

2021 - 2022

# BACK TO SCHOOL INFORMATION



**FIRST DAY OF SCHOOL: AUGUST 23, 2021**

## Dickinson ISD to offer only face-to-face instruction in 2021-2022

Dickinson ISD is looking forward to the start of the 2021-2022 school year on Monday, August 23 as we welcome back all students for face-to-face instruction. Being in-person for school is critical to address academic achievement and provide authentic real-world experiences. In light of this, Dickinson ISD does not plan to offer remote instruction for the 2021-2022 school year. All students enrolled in Dickinson ISD will be expected to be at school every day. When students are not physically present at school, they will be counted absent in accordance with the attendance policy and procedures outlined in the Student Handbook.

### FACE-TO-FACE LEARNING

FOR ALL DICKINSON ISD STUDENTS  
DURING THE 2021-2022 SCHOOL YEAR

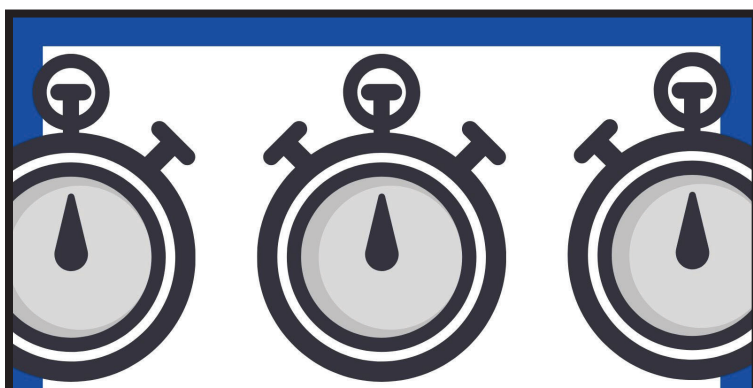

## DICKINSON ISD 2021-2022 SCHOOL TIMES

### HIGH SCHOOL (GRADES 9-12)

7:05 A.M. - 2:35 P.M.

### MIDDLE SCHOOL & JUNIOR HIGH (GRADES 5-8)

7:45 A.M. - 3:15 P.M.

### ELEMENTARY SCHOOL

GRADES K-4 - 8:30 A.M. - 4:00 P.M.

MORNING PRE-K - 8:30 A.M. - 11:45 A.M.

AFTERNOON PRE-K - 12:45 P.M. - 4:00 P.M.

## Dickinson ISD transitioning to new learning management system Schoology

Dickinson ISD students and staff will be transitioning to its first ever district learning management system by implementing Schoology starting in the 2021-2022 school year. While the content can be accessed remotely, it is not a substitute for attending school in-person.

At the beginning of the COVID-19 pandemic, Dickinson ISD began using Google Classroom to assist with remote learning; however, it became apparent this past school year that the district needed a permanent learning management system to allow the use of more technological resources.

Schoology offers a platform for blended learning, organization, collaboration, communication, discussion boards, multimedia lessons, as well as a place to submit assignments and allow for easy teacher feedback and grading. Schoology has a simplified navigation, and it is also compatible with multiple types of devices and fully integrates with Google Apps for Education. For parents, Schoology will provide an easy platform where they can communicate with teachers and the ability to link all their students with one DISD parent account. This will remove the need for multiple passwords and different locations.

*The Dickinson ISD summer work schedule is Monday-Thursday, June 7 - July 30, 2021. During this time, all district offices and campuses will be closed on Fridays. The Education Support Center and campuses will also be closed the week of July 5-9, 2021. Regular office hours will resume on Monday, August 2, 2021.*

**P. O. Drawer Z, Dickinson, Texas 77539  
2218 FM 517 East, Dickinson, Texas 77539  
281-229-6000 [www.dickinsonisd.org](http://www.dickinsonisd.org)**

# Online Registration for RETURNING Dickinson ISD students

All Dickinson ISD families must complete the district's online registration process for returning students from August 2-10, 2021. These are students who attended a Dickinson ISD campus at the end of the 2020-2021 school year and will be returning for the 2021-2022 school year.

The online registration process of verifying and updating information and uploading a current proof of residency must be complete by August 10 in order for the student to ride a bus the first week of school. In the past, parents of returning students had to complete online registration but still bring a copy of a current proof of residency to the campus. However, the proof of residency feature is now part of the online registration process. Once the parent comes to that section of online registration, he or she will be prompted to upload an electronic copy of their current lease agreement or mortgage statement, their most recent tax receipt indicating home ownership or a current utility bill (electronic, gas or water) from the past month. This document must be in the name of the parent, guardian, or other person having lawful control of the student. If the parent can't provide one of the documents in his or her name, then the parent must complete the "Parent's/Guardian's Assurance of Bona Fide Residence" packet at the campus.

In order to complete the online registration process, parents must have their login information (user name and password) for Skyward Family Access. If a parent does not have login information, this can be obtained by showing proper identification in the front office at their child's school. Please make sure you have obtained login information ahead of time so you are not delayed in registering your student online. For parents without access to the Internet, computers and assistance are available at the campuses during designated times to complete the online registration process. Please call the school for specific dates and times when computer assistance is available.



## Pre-K & Kindergarten Enrollment

Dickinson ISD is excited to meet many new Gator students who will be joining us in 2021-2022 for pre-kindergarten and kindergarten.

To be eligible for **Kindergarten**, a student must reside in Dickinson ISD and be five years old on or before September 1, 2021. To qualify for the **Pre-Kindergarten** program, a student must reside in Dickinson ISD, be four years old on or before September 1, 2021, and meet at least one or more of the following criteria:

- unable to speak and comprehend the English language
- is educationally disadvantaged (eligible to participate in the national school lunch program)
- is homeless, as defined by 42 USC, §11434a, regardless of the residence of the child, of either parent of the child, or of the child's guardian or other person having lawful control of the child
- is the child of an active duty member of the armed forces of the United States, including the state military forces or a reserve component of the armed forces, who is ordered to active duty by proper authority
- is the child of a member of the armed forces of the United States, including the state military forces or a reserve component of the armed forces, who was injured or killed while serving on active duty
- is or has ever been in the conservatorship of the Texas Department of Family and Protective Services (foster care) following an adversary hearing held as provided by Family Code §262.201
- is the child of a person eligible for the Star of Texas Award as: a peace officer under Texas Government Code §3106.002, a firefighter under Texas Government Code §3106.003 or an emergency medical first responder under Texas Government Code §3106.

In addition to the normal paperwork required to register a new student, parents registering a pre-kindergarten student based on the economically disadvantaged criteria should bring proof of income such as SNAP number and my benefits page (Supplemental Nutrition Assistance Program), TANF number and my benefits page (Temporary Aid for Needy Families), Medicaid number and my benefits page or most recent paycheck stub.

## School Attendance Zones

If parents have questions about which school their children are zoned to attend, they can input their address into an online database available on the district website at [www.dickinsonisd.org](http://www.dickinsonisd.org). Click on the "Attendance Zones" option under the Quicklinks area on the left-hand side of the homepage.

## Bus Route Information

To look up bus route locations and times, click on the "Bus Route Information" option under the Quicklinks area on the left-hand side of the homepage. The 2021-2022 routes will be available starting a few days before the start of the school year.

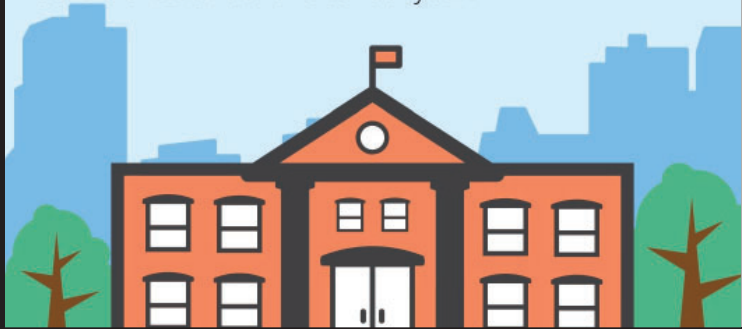



# Enrollment of students NEW to Dickinson ISD in 2021-2022

First, welcome to Dickinson ISD. We are excited to have your student join Gator Nation for the 2021-2022 school year.

**Beginning Monday, August 2**, parents of students who are new to Dickinson ISD for the 2021-2022 school year must complete Online Enrollment. If the student will need to ride a bus the first week of school, enrollment must be complete by August 10.

### **Step 1: Visit [www.dickinsonisd.org/newenrollment](http://www.dickinsonisd.org/newenrollment).**

If you are enrolling a student new to Dickinson ISD, your first step is to visit [www.dickinsonisd.org/newenrollment](http://www.dickinsonisd.org/newenrollment) for complete details on online enrollment for new students. You will also find important links to complete the online enrollment process through the district's student data system, Skyward.

### **Step 2: Accessing online enrollment in Skyward Family Access.**

- If the new student has siblings in Dickinson ISD, AND the parent enrolling the student has a Skyward Family Access log-in, then the parent will login to Skyward Family Access and click on New Student Online Enrollment. A link to the Skyward login page can be found at [www.dickinsonisd.org/newenrollment](http://www.dickinsonisd.org/newenrollment).
- If the new student has siblings in Dickinson ISD, but the parent does not have their Skyward Family Access log-in information, the parent must contact the school of one of the siblings to receive log-in information.
- If the parent enrolling the student does not have a Skyward Family Access login, AND there are no siblings in Dickinson ISD, then the parent must first request an account. You will find a link at [www.dickinsonisd.org/newenrollment](http://www.dickinsonisd.org/newenrollment) to click on to request an account. After requesting an account, the parent will receive an email with their login information.

### **Step 3: Contact child's school for a time to submit paperwork.**

After completing the New Student Online Enrollment application, the parent must make an appointment with the campus to complete the enrollment process and provide COPIES of the required documents. The exception is Dickinson High School, which will have specific days (see following page) for paperwork dropoff, transcript evaluation and course selection.

- Student's Birth Certificate
- Student's Immunization Record
- Proof of Residency - current utility bill (electric, gas, or water) or lease/mortgage/tax statement in parent's name
- Valid parent ID (Driver License, passport, or military ID)
- Student's Medication information, if applicable
- Student's Social Security Card (OPTIONAL, but needed if SSN was provided on application)
- Court paperwork for Guardianship(s), if applicable
- Complete copy of Divorce/Custody documents (all pages), if applicable
- Special Education/Section 504 information, if applicable
- Copy of last report card if the student is transferring from another District, as well as the name, address and phone number of the last school attended
- High School students are asked to bring a copy of their unofficial transcript to assist with the selection of course

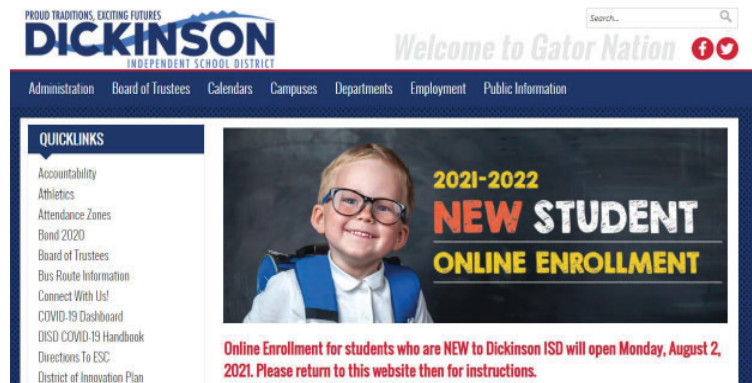

### **Proof of Residency**

At the time of enrollment, and on an annual basis thereafter, the parent, guardian, or other person having lawful control of the student under order of a court must present proof of residency in the District as required by law.

Acceptable documentation that may be used to verify residency include:

1. A current lease agreement or mortgage statement;
2. The most recent tax receipt indicating home ownership; or
3. A current utility bill (electric, gas, or water bill from the past month).

These documents must be in the name of the parent, guardian, or other person having lawful control of the student. If the parent can't provide one of the documents in his or her name, then the parent must complete the "Parent's/Guardian's Assurance of Bona Fide Residence" packet at the campus.

For a student living separate and apart from his or her parent, guardian, or other person having lawful control under order of a court, the adult District resident with whom the student resides must provide proof of residency in the same manner as a parent and complete an "Authorization Agreement for Voluntary Adult Caregiver" packet at the campus.

For a non-resident student whose resident grandparent provides a substantial amount of before/after-school care, the grandparent must provide proof of residency in the same manner as a parent and complete the "Grandparent's Before/After-School Care Affidavit for Non-Resident Student" packet at the campus.

The District will investigate stated residency as necessary.

### **Verification of Residency Information**

In accordance with law, the District may make reasonable inquiries to determine whether the student is a resident of the District, including when a document submitted for purposes of proving residency is not in the name of the adult who is enrolling the student. Based on an individual's circumstance, the District may grant exceptions to the requirement to produce a document listed above. When required by law, the District will waive the requirement to prove residency in the District boundaries. [See Board Policy FD(LEGAL) and FD(LOCAL)]

# Dickinson High School Back to School Information

## *Procedures for New to Dickinson ISD Students*

After completing the New Student Online Enrollment application, the parent and student must finish the enrollment process in-person at Dickinson High School on one of the following dates:

- August 10 - 8-11 a.m. and 12-3 p.m.
- August 11 - 8-11 a.m. and 12-3 p.m.
- August 12 - 1-7 p.m.

Online Enrollment must be completed before meeting with counselors, at which time they will evaluate transcripts and assist students with course selections for the 2021-22 school year. New Student Enrollment will continue at 12 p.m. by appointment on the first day of school, August 23. New students **MUST** be accompanied by parent or guardian at enrollment and should bring all required documents.

## *First Day Schedule Pick-Up, August 23, 2021*

All Dickinson High School students will report to their NaviGATOR class on the first day of school, August 23, 2021. Student names will be posted in various locations around the building indicating the student's assigned NaviGATOR room number. During NaviGATOR, student schedules will be distributed.

## *Parking Permits*

Parking permits are required for all student vehicles. Students will be assigned a parking space in a designated school parking lot. In order to purchase a parking permit, students must present a valid Texas Driver's License and proof of insurance for the vehicle with the student listed as an authorized driver. Parking spaces are limited and will be sold on a space-available basis. Parking permits must be permanently affixed to the inside of the front windshield on the lower right-hand (passenger) side of the windshield. Parking permits are **NOT TRANSFERRABLE** to a vehicle other than the one for which the permit was purchased. Any vehicle parked in the school parking lot without a valid parking permit is subject to removal at the owner's expense. Parking permits are \$30 each and will be available for purchase the first week of school and on an as needed basis throughout the school year.

## *Dickinson Continuation Center Mandatory Parent/Student Meeting*

DHS students who applied for DCC AND have RECEIVED an acceptance letter must attend the mandatory parent/student DCC meeting at 10 a.m. Wednesday, August 11, 2021 at the DCC campus. Online registration must be completed before attending the meeting.



Incoming freshman students and parents are invited to attend the Dickinson High School Fish Camp from 5-6:30 p.m. Wednesday, August 18 to learn about DHS expectations and tour the building. At the conclusion of the orientation, everyone is invited to kick off the school year at the "Meet the Gator" Pep Rally starting at 6:45 p.m. in Sam Vitanza Stadium.



**Wednesday, August 18, 2021**  
**6:45 p.m.**  
**Sam Vitanza Stadium**





# DICKINSON HIGH GATORS

## VARSITY FOOTBALL

## VARSITY VOLLEYBALL

**27**  
AUG **MANVEL\***  
SAM VITANZA | 7 P.M.  
(SENIOR NIGHT)

**1**  
OCT **CLEAR CREEK**  
@VETERANS | 7 P.M.

**2**  
SEPT **RIDGE POINT**  
@FREEDOM FIELD | 7 P.M.  
(ALVIN ISD STADIUM)

**7**  
OCT **BRAZOSWOOD**  
@HOPPER | 7 P.M.

**10**  
SEPT **HATY**  
SAM VITANZA | 7 P.M.  
(MILITARY/1<sup>ST</sup> RESPONDER NIGHT)

**22**  
OCT **CLEAR BROOK**  
@VETERANS | 7 P.M.

**17**  
SEPT **DOBIE\*\***  
SAM VITANZA | 7 P.M.  
(HOMECOMING NIGHT)

**29**  
OCT **CLEAR SPRINGS**  
SAM VITANZA | 7 P.M.  
(HALL OF HONOR NIGHT)

**24**  
SEPT **CLEAR FALLS**  
@VETERANS | 7 P.M.

**5**  
NOV **CLEAR LAKE**  
@VETERANS | 7 P.M.

■ HOME ■ AWAY \*SENIOR NIGHT \*\*HOMECOMING

**10**  
SEPT **CLEAR FALLS**  
DICKINSON HS | 6 P.M.

**5**  
OCT **CLEAR FALLS**  
@CLEAR FALLS | 6 P.M.

**14**  
SEPT **CLEAR CREEK**  
@CLEAR CREEK | 6 P.M.

**8**  
OCT **CLEAR CREEK**  
@CLEAR CREEK | 6 P.M.

**18**  
SEPT **BRAZOSWOOD**  
DICKINSON HS | 11 A.M.

**12**  
OCT **BRAZOSWOOD**  
@BRAZOSWOOD | 6 P.M.

**24**  
SEPT **CLEAR BROOK**  
@CLEAR BROOK | 5:30 P.M.

**19**  
OCT **CLEAR BROOK\*\***  
DICKINSON HS | 6 P.M.

**28**  
SEPT **CLEAR SPRINGS\***  
DICKINSON HS | 6 P.M.

**22**  
OCT **CLEAR SPRINGS**  
@CLEAR SPRINGS | 6 P.M.

**1**  
OCT **CLEAR LAKE**  
@CLEAR LAKE | 6 P.M.

**26**  
OCT **CLEAR LAKE**  
DICKINSON HS | 6 P.M.

■ HOME ■ AWAY \*PARENT NIGHT \*\*SENIOR NIGHT



PURCHASE TICKETS ONLINE AT [WWW.DICKINSONISD.ORG/ATHLETICS](http://WWW.DICKINSONISD.ORG/ATHLETICS)

**DICKINSON**  
INDEPENDENT SCHOOL DISTRICT

## **2021-2022 DICKINSON ISD DRESS EXPECTATIONS**

A student's appearance has much to do with the way the student feels about himself or herself. Appearance also affects the way in which other students respond to them and has a great deal to do with student success and the learning atmosphere of the school. The Dickinson ISD Dress Code is established to teach grooming, hygiene, instill discipline and modesty, prevent disruption, avoid safety hazards, teach respect for authority, and prepare our students for the future.

**The student's appearance (clothing, shoes, accessories and grooming) shall not reflect gang affiliation, cause a distraction, nor conceal contraband. ADMINISTRATORS HAVE THE RESPONSIBILITY AND RIGHT TO DETERMINE APPROPRIATENESS OF ATTIRE AND GROOMING FOR THE SCHOOL SETTING.**

### **GRADES PK-6**

#### **PANTS, SLACKS, JEANS, SKIRTS, DRESSES, JUMPERS, SHORTS, SHIRTS, BLOUSES OR PULLOVERS:**

- May be any color or design
- Shall be appropriately sized, fitting at the waist, and cuffed/hemmed at or below mid-calf.
- Jeans/pants with tears/holes above the knee must be worn with tights underneath
- Shorts may be no shorter than mid-thigh in length with a hem. No cut off shorts or athletic/gym shorts.
- The length/slits of skirts, dresses, and jumpers must be clearly below mid-thigh.
- Leggings or yoga pants may be worn with acceptable clothing over them. Coverage should extend to top of the thigh in the front and below the posterior end.
- Shirts, blouses, or pullovers must have sleeves and must be appropriately sized and buttoned.
- Shirts, blouses, or pullovers may not be sheer, lace, or any see-through material (even if worn with an undergarment/camisole/slip), backless, cut-out, off-the-shoulder, spaghetti strap, sundress, tank-style, sleeveless, low-cut, back exposed, or revealing in any way
- No vinyl, leather, suede, fleece, spandex/stretch, oversized pockets, pajamas, overalls, sweatpants, or coveralls.
- No inappropriate pictures or messages allowed.
- Underclothes may not be worn as outer clothes, including men's T shirts.

#### **OUTSIDE JACKETS AND COATS**

- All jackets/coats that are  $\frac{3}{4}$  lengths (or less) are acceptable.
- "Trench" coats or "Dusters" are not allowed.
- No inappropriate pictures, messages, or buttons allowed.

#### **SHOES**

- Shoes must be safe and appropriate for school.
- No house slippers, slides, flip flops, or shoes with skates, wheels or cleats.
- Campuses with stairs may require shoes with backs for safety reasons.

#### **HAIR**

- Hair (including facial hair) must be neat, clean, and well-groomed.
- No distracting/extreme styles or unnatural coloring (pink, green, blue, etc.).

#### **BACKPACKS**

- May be any fabric.
- No inappropriate pictures or messages allowed.

#### **PROHIBITED ITEMS:**

- Glitter, writing or drawing on the face or skin
- Tattoos (temporary and permanent)
- Sunglasses
- Any type of head covering (no cap, hat, hair net, hair rollers, combs, or picks may be worn inside the building)
- Body piercing other than the ear
- Heavy chains, heavy chain necklaces, spike necklaces, or other inappropriate types of jewelry
- Inappropriate decorations or advertisements including, but not limited to, violence, drugs, alcohol, the occult, gang membership, sex, death, suicide, etc.
- Any attire or icons that are distractive, that causes a disturbance or interferes with daily school activities, or identifies a student as part of an unauthorized group, gang, or society are not permitted.

# **2021-2022 DICKINSON ISD DRESS EXPECTATIONS**

A student's appearance has much to do with the way the student feels about himself or herself. Appearance also affects the way in which other students respond to them and has a great deal to do with student success and the learning atmosphere of the school. The Dickinson ISD Dress Code is established to teach grooming, hygiene, instill discipline and modesty, prevent disruption, avoid safety hazards, teach respect for authority, and prepare our students for the future.

**The student's appearance (clothing, shoes, accessories and grooming) shall not reflect gang affiliation, cause a distraction, nor conceal contraband. ADMINISTRATORS HAVE THE RESPONSIBILITY AND RIGHT TO DETERMINE APPROPRIATENESS OF ATTIRE AND GROOMING FOR THE SCHOOL SETTING.**

## **GRADES 7-12**

### **PANTS, SLACKS, JEANS, SKIRTS, DRESSES, JUMPERS, (NO SHORTS OR SKORTS), SHIRTS, BLOUSES OR PULLOVERS:**

- May be any color or design
- Shall be appropriately sized, fitting at the waist, and cuffed/hemmed at or below mid-calf.
- Jeans/pants with tears/holes above the knee must be worn with tights underneath.
- The lengths/slits of skirts, dresses and jumpers must be no more than 4" above the top of the knee when standing upright.
- Leggings or yoga pants may be worn with acceptable clothing over them. Coverage should extend to top of the thigh in the front and below the posterior end.
- Leggings and/or jeggings must be appropriately sized and made from fabric that adequately conceals the body and the undergarment(s).
- Shirts, blouses, or pullovers must have sleeves. Must be appropriately sized and buttoned.
- Shirts, blouses, or pullovers may NOT be: sheer, lace, any see-through material (even if worn with an undergarment/camisole/slip), backless, cut-out, off-the-shoulder, spaghetti strap, tank-style, sleeveless, low-cut, or midriff.
- Shirts, blouses, or pullover must not be revealing in any way. Shoulders, the back, and the midriff must be covered.
- No vinyl, leather, suede, fleece,
- Pajamas or any form of clothing designed for lounging or sleep may not be worn.
- Under garments may not be worn as outer clothes including men's T shirts.

### **OUTSIDE JACKETS AND COATS**

- All jackets/coats that are  $\frac{3}{4}$  lengths (or less) are acceptable.
- "Trench" coats or "Dusters" are not allowed.
- No inappropriate pictures or messages allowed.

### **SHOES**

- Shoes must be safe and appropriate for school.
- No house slippers, slides, flip flops, or shoes with skates, wheels or cleats.
- Campuses with stairs may require shoes with backs for safety reasons.

### **HAIR**

- Hair (including facial hair) must be neat, clean, and well-groomed.
- No distracting/extreme styles or coloring.

### **BACKPACKS**

- May be any fabric.
- No inappropriate pictures or messages allowed.

### **PROHIBITED ITEMS:**

- Tattoos with designs, symbols, or words that refer to alcohol, drugs including marijuana, tobacco/vaping, violence, death, racism, profanity, nudity/obscenity, Satanism/occult, or gang affiliation are not permitted and must be covered at all times while on school property.
- Sunglasses
- Any type of head covering including the following: caps, hats, hairnets, hair rollers, combs/picks, wave caps.
- Body piercing other than the ear
- Heavy chains, heavy chain necklaces, spike necklaces, or other inappropriate types of jewelry
- Inappropriate decorations or advertisements including, but not limited to, violence, drugs, alcohol, the occult, gang membership, sex, death, suicide, etc.
- Bandanas worn or displayed in any manner (all colors).
- Any attire or icons that are distracting, that causes a disturbance or interferes with daily school activities, or identifies a student as part of an unauthorized group, gang, or society are not permitted.

*Board Approved April 5, 2021*



# 2021-2022 Supply List for all Dickinson ISD Elementary Campuses

(Bay Colony, Calder Road, Hughes Road, K.E. Little, Lobit, San Leon and Silbernagel)

## Early Childhood Special Education

- 1 school-sized backpack
- 1 pkg. pull-ups (if not toilet trained)
- 2 large boxes facial tissues
- 1 large roll paper towels
- 1 bottle hand sanitizer
- 2 plastic folders with pockets and brads (1 red, 1 blue)
- 2 bottles of Elmer's school glue
- 1 box baby wipes
- 1 container Clorox wipes (no bleach)
- 1 can of shaving cream
- 1 box Ziploc bags, gallon size
- 1 box Ziploc bags, quart size
- 1 pkg. white paper plates

## Pre-Kindergarten

- 12 pencils, #2 with erasers
- 3 boxes Crayola crayons, 24-count
- 1 box Crayola classic markers, 8-count
- 2 boxes facial tissue
- 1 pkg. Expo dry-erase markers
- 2 plastic folders with pockets and brads (1 red, 1 blue)
- 2 Fiskars scissors, blunt-tip
- 8 large Elmer's glue sticks (or 12 small)
- 1 plastic school box, 6 x 8.5
- 1 box Ziploc bags, gallon size (boys)
- 1 box Ziploc bags, quart size (girls)
- 2 containers Clorox wipes
- 1 anti-bacterial hand sanitizer
- 1 roll paper towels
- 1 pkg. white card stock (girls)
- 1 pkg. construction paper, 12 x 18 (boys)
- 2 spiral notebooks, 1 subject

## Kindergarten

- 24 pencils, #2 with erasers
- 6 pkgs. Crayola crayons, 24-pack
- 10 glue sticks
- 2 Fiskars scissors, blunt tip
- 2 spiral notebooks, wide-rule, 70-count, solid color
- 1 plastic school box, 6 x 8.5
- 2 boxes facial tissue
- 4 Expo dry-erase markers, black (skinny)
- 1 pkg. Crayola markers, classic colors
- 1 pink bevel eraser, large
- 1 pkg. manila paper, 9 x 12
- 1 hand sanitizer
- 1 pkg. Ziploc bags, quart size (girls)
- 1 pkg. Ziploc bags, gallon size (boys)
- 2 plastic folders, pockets and brads, solid colors
- 2 composition books
- 1 container baby wipes
- 1 pkg. construction paper, multi-color
- 1 box Crayola map pencils, 24 count

## First Grade

- 24 pencils, #2 with erasers
- 4 pkgs. Crayola crayons, 24-count
- 8 small glue sticks
- 2 Fiskars scissors, blunt tip
- 2 pink bevel erasers
- 2 boxes facial tissue
- 1 box Ziploc bags, quart size (girls)
- 1 box Ziploc bags, gallon size (boys)
- 1 hand sanitizer
- 2 Expo dry erase markers, fine point
- 2 Expo dry erase markers, chisel point
- 2 composition books
- 3 spiral notebooks, wide-ruled, 70 count (1 red, 1 blue, 1 green)
- 4 hard plastic folders, pockets and brads (1 red, 1 blue, 1 green, 1 yellow)
- 1 pkg. manila paper, 9 x 12
- 1 pkg. construction paper, assorted, 9 x 12
- 1 school supply box or pouch
- 1 pkg. standard 3 x 5 index cards, 100 count
- 1 pkg. washable Crayola markers, 8 or 10 count

## Second Grade

- 48 pencils, #2 with erasers
- 2 pkgs. Crayola crayons, 24-count
- 2 Fiskars scissors, pointed tip
- 1 plastic school box or pouch
- 8 glue sticks
- 2 pink bevel erasers
- 4 plastic folders, pockets and brads, assorted solid colors
- 2 pkgs. notebook paper, wide-rule
- 6 composition books, wide-ruled, solid color
- 2 boxes facial tissue
- 1 box Ziploc bags, gallon size
- 1 box Ziploc bags, quart size
- 1 pkg. Crayola markers, 8 or 10 count
- 6 Expo dry-erase markers, black
- 1 pkg. manila paper, 12 x 18
- 2 hand sanitizers
- 2 yellow highlighters
- 1 Clorox wipes

## Third Grade

- 60 pencils, #2 with erasers
- 2 boxes Crayola crayons, 24-count
- 3 large glue sticks
- 1 bottle Elmer's glue
- 2 yellow highlighters
- 1 pkg. colored pencils, 12-count
- 1 pkg. Crayola markers, 8-count
- 1 scissors, Fiskars, pointed tip
- 4 Expo markers, black
- 4 plastic folders, pockets and brads, (2 red, 2 blue)
- 2 pkgs. notebook paper, wide-rule
- 3 spiral notebooks, wide-rule, 70-count
- 2 composition books,
- 1 pkg. index cards, 3" x 5" lined
- 1 pkg. index cards, 4" x 6" lined
- 1 box Ziploc bags, quart size (girls)
- 1 box Ziploc bags, gallon size (boys)
- 2 boxes facial tissue
- 1 hand sanitizer
- 1 zippered pencil pouch
- 1 pkg. manila paper, 12" x 18"
- 1 pkg. construction paper, assorted, 12 x 18
- 2 pink bevel erasers

## Fourth Grade

- 60 pencils, #2 with erasers
- 1 box Crayola crayons, 24-count
- 1 box Crayola map pencils, 24-count
- 1 scissors, Fiskars pointed tip
- 3 glue sticks
- 2 pink bevel erasers
- 2 boxes of facial tissue
- 1 hand sanitizer
- 8 Expo dry erase markers, black
- 2 yellow highlighters
- 2 spiral notebooks, wide-rule, 70-count, solid colors
- 4 composition books
- 4 plastic folders with pockets and brads, solid primary colors
- 2 red pens
- 2 pkgs. notebook paper, wide-rule
- 1 pkg. index cards, ruled, 4 x 6
- 1 zippered pencil pouch
- 1 pkg. construction paper, 9 x 12, assorted
- 1 pkg. manila paper, 12 x 18
- 1 box Ziploc bags, sandwich size (boys)
- 1 box Ziploc bags, gallon size (girls)

This is a generic list of supplies needed at each grade level in Dickinson ISD elementary campuses. Individual teachers may request additional items during the first week of school or as needs arise during the school year.



## 2021-2022 Supply List for all Dickinson ISD Middle Schools including STEM students (Barber, Dunbar and Lobit Middle Schools)

### Grades 5 and 6

- 1 binder, 2-inch
- 6 glue sticks
- 3 boxes of facial tissues
- 2 pkgs. wide-ruled notebook paper
- 5 marble composition books
- 2 bottles Germ-X
- 1 large pencil pouch
- 1 pkg. colored pencils
- 1 pkg. highlighters
- 48 pencils, #2
- 200 index cards, 3 x 5 with lines
- 1 pkg. 3 x 3 Post-It notes
- 1 pkg. EXPO dry erase markers, 4-count, black
- 1 Fiskars student scissors
- 1 pkg. pencil cap erasers
- 1 pink bevel eraser
- 3 bottles Elmer's glue
- 1 pkg. skinny markers
- 1 pkg. Ziploc baggies
- 1 container of disinfectant wipes
- 1 pkg. construction paper

This is a generic list of supplies needed for these grade levels at all Dickinson ISD middle school campuses. Each individual teacher may request additional items during the first week of school or as needs arise during the school year. Elective classes, such as Drama, Art, Band and Choir, will provide

## 2021-2022 Supply List for the Dickinson Continuation Center

- 10 single subject spirals
- 1 pkg. pens
- 1 pkg. pencils
- 3 boxes tissues
- 1 container disinfectant wipes
- 1 bottle of hand sanitizer
- 1 pair of earbuds/headphones

## 2021-2022 Supply List for all Dickinson ISD Junior High Schools including STEM students (Kranz and McAdams Junior Highs)

### Grade 7

- 1 heavy duty 2-inch, 3-ring binder
- 1 pkg. of at least six dividers for binder
- 1 pencil pouch with three rings
- 1 pkg. blue or black pens
- 1 pkg. red pens
- 2 pkgs. colored markers
- 2 pkgs. colored pencils
- 1 pkg. Expo dry-erase markers
- 1 pkg. multi-color highlighters (4 colors)
- 1 bottle hand sanitizer
- 4 boxes facial tissue
- 10 glue sticks
- 4 composition notebooks
- 48 pencils, #2 with erasers
- 3 pkgs. notebook paper
- 2 folders with pockets and brads
- 3 pkgs. index cards
- 2 spiral notebooks, 70-count

### Grade 8

- 1 heavy-duty, 2-inch, 3-ring binder
- 1 binder, 1.5 inch
- 3 pkgs. of at least 6 dividers
- 1 pencil pouch with 3 rings
- 2 pkgs. colored markers
- 2 pkgs. colored pencils
- 2 pkgs. multi-color highlighters (4 colors)
- 1 pkg. Expo dry-erase markers
- 1 bottle hand sanitizer
- 4 boxes facial tissue
- 3 pkgs. index cards
- 10 glue sticks
- 3 pkgs. notebook paper
- 2 spiral notebooks, 70-count
- 48 pencils, #2 with erasers
- 4 composition notebooks
- 1 pkg. blue or black pens

This is a generic list of supplies needed for these grade levels at both Dickinson ISD junior high campuses. Each individual teacher may request additional items during the first week of school or as needs arise during the school year. Suggested for 8th grade Math and Algebra: T1-Nspire Graphing Calculator, which will be used in high school as well.) Electives: Each elective teacher will distribute their own supply list the first week of school. P.E./Athletics: 1 uniform to be purchased at school for \$20.

## 2021-2022 Supply List for Dickinson High School

Dickinson High School will provide the following school supplies to all grade 9-12 students.

- 2" three-ring binder
- Set of 8 notebook dividers
- Pencil pouch
- 2020-2021 Academic Calendar

Students/parents will provide the following school supplies:

- Pens, pencils, highlighters
- 1 pkg. of loose-leaf notebook paper
- 8 sheet protectors
- One bottle of hand sanitizer
- One box of facial tissues

Note: All teachers will provide students with a syllabus on the first day of school. The syllabus will include a supply list for any additional school supplies needed for individual classes, i.e. art, biology, etc.

This is a generic list of supplies needed at each grade level in Dickinson ISD secondary campuses. Individual teachers may request additional items during the first week of school or as needs arise during the school year.

## 2021 - 2022 Texas Minimum State Vaccine Requirements for Students Grades K - 12

This chart summarizes the vaccine requirements incorporated in the Texas Administrative Code (TAC), Title 25 Health Services, §§97.61-97.72. This document is not intended as a substitute for the TAC, which has other provisions and details. The Department of State Health Services (DSHS) is granted authority to set immunization requirements by the Texas Education Code, Chapter 38.

### IMMUNIZATION REQUIREMENTS

A student shall show acceptable evidence of vaccination prior to entry, attendance, or transfer to a public or private elementary or secondary school in Texas.

Vaccine Required (Attention to notes and footnotes)	Minimum Number of Doses Required by Grade Level												Notes
	Grades K - 6th						Grade 7th	Grades 8th - 12th					
	K	1	2	3	4	5	6	7	8	9	10	11	
Diphtheria/Tetanus/Pertussis (DTaP/DTP/DT/Td/Tdap)	5 doses or 4 doses						3 dose primary series and 1 booster dose of Tdap / Td <i>within the last 5 years</i>	3 dose primary series and 1 booster dose of Tdap / Td <i>within the last 10 years</i>					<b>For K – 6<sup>th</sup> grade:</b> 5 doses of diphtheria-tetanus-pertussis vaccine; 1 dose must have been received on or after the 4 <sup>th</sup> birthday. However, 4 doses meet the requirement if the 4th dose was received on or after the 4 <sup>th</sup> birthday. <sup>1</sup> For students aged 7 years and older, 3 doses meet the requirement if 1 dose was received on or after the 4 <sup>th</sup> birthday. <sup>1</sup> <b>For 7<sup>th</sup> grade:</b> 1 dose of Tdap is required if at least 5 years have passed since the last dose of tetanus-containing vaccine.* <b>For 8<sup>th</sup> – 12<sup>th</sup> grade:</b> 1 dose of Tdap is required when 10 years have passed since the last dose of tetanus-containing vaccine.* *Td is acceptable in place of Tdap if a medical contraindication to pertussis exists.
Polio	4 doses or 3 doses												<b>For K – 12<sup>th</sup> grade:</b> 4 doses of polio; 1 dose must be received on or after the 4 <sup>th</sup> birthday. <sup>1</sup> However, 3 doses meet the requirement if the 3 <sup>rd</sup> dose was received on or after the 4 <sup>th</sup> birthday. <sup>1</sup>
Measles, Mumps, and Rubella <sup>2</sup> (MMR)	2 doses												<b>For K – 12<sup>th</sup> grade:</b> 2 doses are required, with the 1st dose received on or after the 1 <sup>st</sup> birthday. <sup>1</sup> Students vaccinated prior to 2009 with 2 doses of measles and one dose each of rubella and mumps satisfy this requirement.
Hepatitis B <sup>2</sup>	3 doses												For students aged 11 – 15 years, 2 doses meet the requirement if adult hepatitis B vaccine (Recombivax®) was received. Dosage (10 mcg /1.0 mL) and type of vaccine (Recombivax®) must be clearly documented. If Recombivax® was not the vaccine received, a 3-dose series is required.
Varicella <sup>2,3</sup>	2 doses												<b>For K – 12<sup>th</sup> grade:</b> 2 doses are required, with the 1st dose received on or after the 1 <sup>st</sup> birthday. <sup>1</sup>
Meningococcal (MCV4)							1 dose					<b>For 7<sup>th</sup> – 12<sup>th</sup> grade,</b> 1 dose of quadrivalent meningococcal conjugate vaccine is required on or after the student's 11 <sup>th</sup> birthday. <b>NOTE:</b> If a student received the vaccine at 10 years of age, this will satisfy the requirement.	
Hepatitis A <sup>2</sup>	2 doses												<b>For K – 12<sup>th</sup> grade:</b> 2 doses are required, with the 1st dose received on or after the 1 <sup>st</sup> birthday. <sup>1</sup>

**NOTE:** Shaded area indicates that the vaccine is not required for the respective grade.

<sup>1</sup> Receipt of the dose up to (and including) 4 days before the birthday will satisfy the school entry immunization requirement.

<sup>2</sup> Serologic evidence of infection or serologic confirmation of immunity to measles, mumps, rubella, hepatitis B, hepatitis A, or varicella is acceptable in place of vaccine.

<sup>3</sup> Previous illness may be documented with a written statement from a physician, school nurse, or the child's parent or guardian containing wording such as: "This is to verify that (name of student) had varicella disease (chickenpox) on or about (date) and does not need varicella vaccine." This written statement will be acceptable in place of any and all varicella vaccine doses required.

Information on exclusions from immunization requirements, provisional enrollment, and acceptable documentation of immunizations may be found in §97.62, §97.66, and §97.68 of the Texas Administrative Code, respectively and online at <https://www.dshs.texas.gov/immunize/school/default.shtm>.

#### Exemptions

Texas law allows (a) physicians to write medical exemption statements which clearly state a medical reason exists that the person cannot receive specific vaccines, and (b) parents/guardians to choose an exemption from immunization requirements for reasons of conscience, including a religious belief. The law does not allow parents/guardians to elect an exemption simply because of inconvenience (for example, a record is lost or incomplete and it is too much trouble to go to a physician or clinic to correct the problem). Schools should maintain an up-to-date list of students with exemptions, so they may be excluded in times of emergency or epidemic declared by the commissioner of public health.

Instructions for requesting the official exemption affidavit that must be signed by parents/guardians choosing the exemption for reasons of conscience, including a religious belief, can be found at [www.dshs.texas.gov/immunize/school/exemptions.aspx](http://www.dshs.texas.gov/immunize/school/exemptions.aspx). The original Exemption Affidavit must be completed and submitted to the school.

For children claiming medical exemptions, a written statement by the physician must be submitted to the school. Unless it is written in the statement that a lifelong condition exists, the exemption statement is valid for only one year from the date signed by the physician.

#### Provisional Enrollment

All immunizations must be completed by the first date of attendance. The law requires that students be fully vaccinated against the specified diseases. A student may be enrolled provisionally if the student has an immunization record that indicates the student has received at least one dose of each specified age-appropriate vaccine required by this rule. Student must not be overdue for the next dose in a series to be considered provisional. To remain enrolled, the student must complete the required subsequent doses in each vaccine series on schedule and as rapidly as is medically feasible and provide acceptable evidence of vaccination to the school.

A school nurse or school administrator shall review the immunization status of a provisionally enrolled student every 30 days to ensure continued compliance in completing the required doses of vaccination. If, at the end of the 30-day period, a student has not received a subsequent dose of vaccine, the student is not in compliance and the school shall exclude the student from school attendance until the required dose is administered.

Additional guidelines for provisional enrollment of students transferring from one Texas public or private school to another, students who are dependents of active duty military, students in foster care, and students who are homeless can be found in the TAC, Title 25 Health Services, Sections 97.66 and 97.69.

#### Documentation

Since many types of personal immunization records are in use, any document will be acceptable provided a physician or public health personnel has validated it. Validation includes a signature, initials, or stamp. An immunization record generated from an electronic health record must include clinic contact information and the provider's signature/stamp, along with the vaccine name and vaccination date (month, day, and year). An official record generated from a health authority is acceptable. An official record received from school officials, including a record from another state is acceptable.





# 2021–2022 Academic Calendar

## First Semester

August 23 – December 17, 2021

## Second Semester

January 4 – May 26, 2022

## Student/Teacher Holidays

Labor Day - September 6, 2021

Thanksgiving - November 22-26, 2021

(Nov. 22-23 are Teacher Exchange Days/Student Holidays)

Christmas/Winter

December 20, 2021 - December 31, 2021

Martin Luther King Day - January 17, 2022

Spring Break - March 14-18, 2022

Good Friday - April 15, 2022

Memorial Day - May 30, 2022

(Teacher/Staff Holiday)

## Mentor/Protege In-Service

August 9, 2021

## New Teacher In-Service

August 10-12, 2021

## Teacher In-Service/Student Holiday

August 13, 2021

August 16-20, 2021

January 3, 2022

February 21, 2022

## Parent Conference Day/Student Holiday

October 25, 2021

## Early Release All Campuses

(2 hours early)

December 17, 2021 May 26, 2022

## Dickinson High School Graduation

May 26, 2022 - Sam Vitanza Stadium

## Nine Weeks Grading Cycle

1st 9-weeks 39 days 17,550 minutes  
(08/23-10/15)

2nd 9-weeks 39 days 17,430 minutes  
(10/18-12/17)

**First Semester 78 days 34,980 minutes**

3rd 9-weeks 47 days 21,150 minutes  
(1/4-3/11)

4th 9-weeks 48 days 21,480 minutes  
(3/21-5/26)

**Second Semester 95 days 42,630 minutes**

**Total Instructional 173 days 77,610 minutes**  
SD Waiver Days 3 days 1,260 minutes

**Grand Total 176 days 78,870 minutes**



## Dickinson Independent School District

### August 2021

S	M	T	W	T	F	S
1	2	3	4	5	6	7
8	MP	NT	NT	NT	SD	14
15	SD	SD	SD	SD	TP	21
22	[23	24	25	26	27	28
29	30	31				

### September 2021

S	M	T	W	T	F	S
			1	2	3	4
5	H	7	8	9	10	11
12	13	14	15	16	17	18
19	20	21	22	23	24	25
26	27	28	29	30		

### October 2021

S	M	T	W	T	F	S
					1	2
3	4	5	6	7	8	9
10	11	12	13	14	15	16
17	[18	19	20	21	22	23
24	PC <sup>W</sup>	26	27	28	29	30
31						

### November 2021

S	M	T	W	T	F	S
	1	2	3	4	5	6
7	8	9	10	11	12	13
14	15	16	17	18	19	20
21	E	E	H	H	H	27
28	29	30				

### December 2021

S	M	T	W	T	F	S
			1	2	3	4
5	6	☆	☆	☆	☆	11
12	13	14	15	16	17^	18
19	H	H	H	H	H	25
26	H	H	H	H	H	

### January 2022

S	M	T	W	T	F	S
						1
2	SD <sup>W</sup>	[4	5	6	7	8
9	10	11	12	13	14	15
16	H	18	19	20	21	22
23	24	25	26	27	28	29
30	31					

### February 2022

S	M	T	W	T	F	S
		1	2	3	4	5
6	7	8	9	10	11	12
13	14	15	16	17	18	19
20	SD <sup>V</sup>	22	23	24	25	26
27	28					

### March 2022

S	M	T	W	T	F	S
		1	2	3	4	5
6	7	8	9	10	11	12
13	H	H	H	H	H	19
20	[21	22	23	24	25	26
27	28	29	30	31		

### April 2022

S	M	T	W	T	F	S
					1	2
3	4	☆	☆	☆	8	9
10	11	12	13	14	H	16
17	18	19	20	21	22	23
24	25	26	27	28	29	30

### May 2022

S	M	T	W	T	F	S
1	2	☆	☆	☆	☆	7
8	9	10	11	12	13	14
15	16	17	18	19	20	21
22	23	24	25	26^	TP	28
29	H	E				

### June 2022

S	M	T	W	T	F	S
			E	2	3	4
5	6	7	8	9	10	11
12	13	14	15	16	17	18
19	20	☆	☆	☆	24	25
26	27	28	29	30		

### July 2022

S	M	T	W	T	F	S
					1	2
3	4	5	6	7	8	9
10	11	12	13	14	15	16
17	18	19	20	21	22	23
24	25	26	27	28	29	30
31						

- | Grading Period Begins
- | Grading Period Ends
- ☆ State-Mandated STAAR Test
- ^ Early Release
- H Student/Teacher Holiday
- MP Mentor/Protege Teachers
- NT New Teacher Training
- SD Staff Development (no school for students)
- TP Teacher Preparation (no school for students)
- E Teacher Exchange Day/Student Holiday
- PC Parent Conference Day/Student Holiday
- ^ Dickinson High School Graduation
- W TEA-Approved Staff Development Waiver Days

Board approved 2/3/20. Revised 2/1/21 and 6/7/21.

## School Hours for the 2021-2022 school year

### Elementary

(grades K-4)

8:30 a.m. - 4:00 p.m.

(AM Pre-K)

8:30 - 11:45 a.m.

(PM Pre-K)

12:45 p.m. - 4:00 p.m.

### Middle School/Junior High

(grades 5-8)

7:45 a.m. - 3:15 p.m.

(High School)

(grades 9-12)

7:05 a.m. - 2:35 p.m.